Trombone

Simple Song

Melody

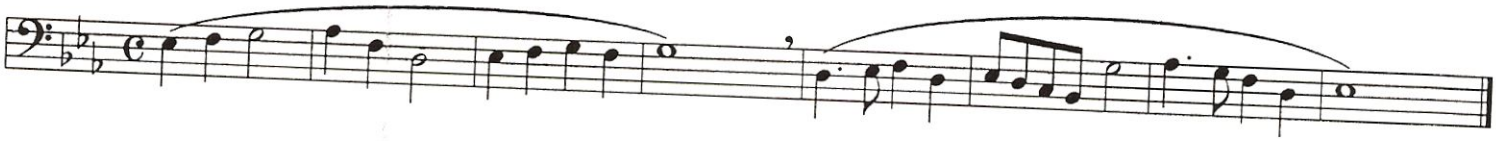

Harmony A

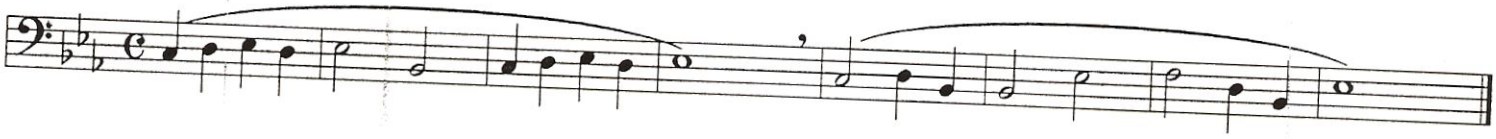

Harmony B