Flute

Simple Song

Melody

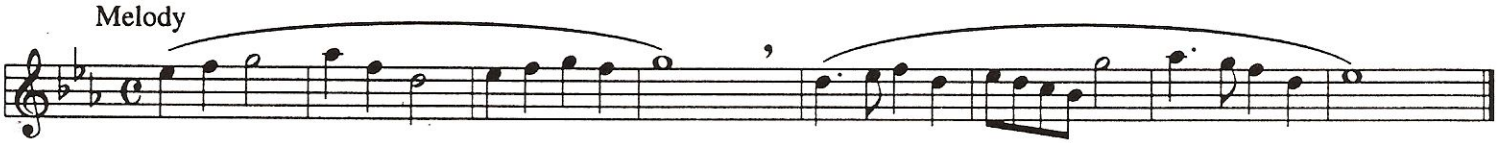
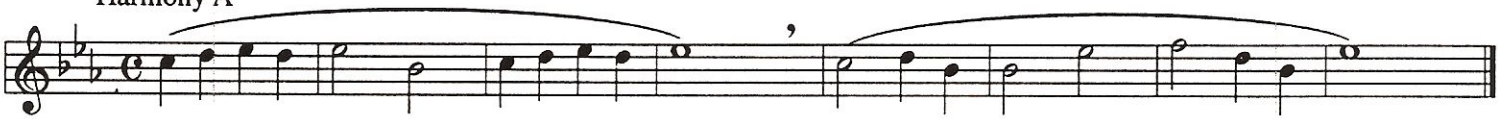
Harmony A